

**ABELL  
SURVEYING & MAPPING  
DEHAVAN, WISCONSIN 53115  
414-728-6737**

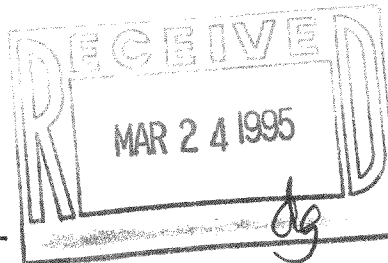

**BREEZY STREET  
(THIRD STREET)**

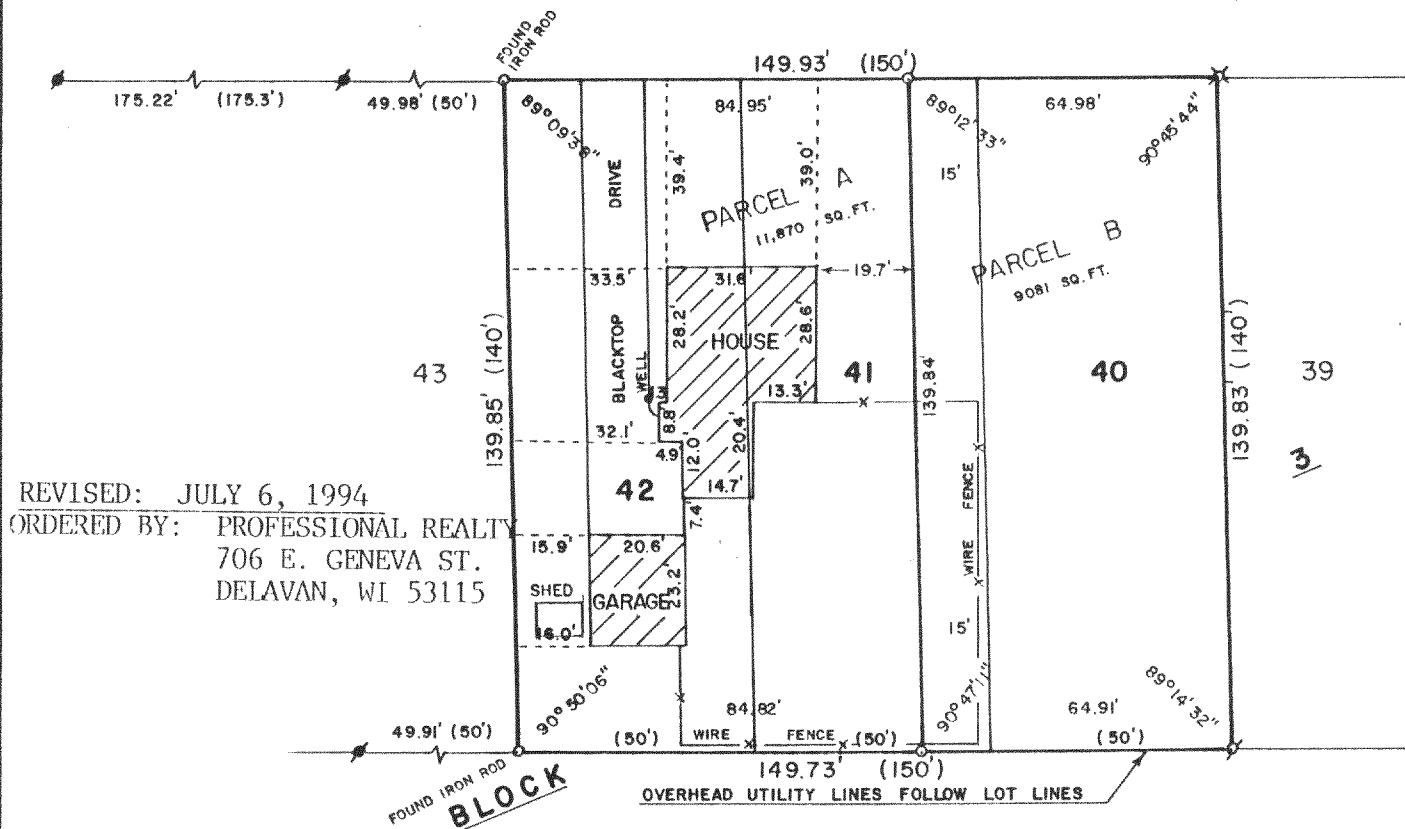

REVISED: JULY 6, 1994  
ORDERED BY: PROFESSIONAL REALTY  
706 E. GENEVA ST.  
DEHAVAN, WI 53115

PLAT OF SURVEY OF

2 PARCELS OF LAND LOCATED IN LOTS 40-42, BLOCK 3, INLET OAKS SUBDIVISION NO. 3, T2N,R16E, WALWORTH COUNTY, WISCONSIN, AND DESCRIBED AS FOLLOWS:

PARCEL A: LOTS 41 AND 42, BLOCK 3, INLET OAKS SUBDIVISION NO. 3, EXCEPTING THEREFROM THE EAST 15 FEET OF SAID LOT 41, ALL LOCATED IN T2N,R16E, WALWORTH COUNTY, WISCONSIN.

PARCEL B: LOT 40 AND THE EAST 15 FEET OF LOT 41, BLOCK 3, INLET OAKS SUBDIVISION NO. 3, T2N,R16E, WALWORTH COUNTY, WISCONSIN.

THIS LOT LINE ADJUSTMENT BETWEEN ADJOINING LAND OWNERS DOES NOT CREATE ADDITIONAL LOTS AND THE ORIGINAL PARCELS ARE NOT REDUCED BELOW THE MINIMUM SIZE REQUIRED BY THE WALWORTH COUNTY ZONING ORDINANCES.

I HEREBY CERTIFY THAT I HAVE SURVEYED THE ABOVE DESCRIBED PROPERTY AND THAT THE ABOVE MAP IS A TRUE REPRESENTATION THEREOF AND SHOWS THE SIZE AND LOCATION OF THE PROPERTY, ITS EXTERIOR BOUNDARIES, THE LOCATION OF ALL VISIBLE STRUCTURES AND DIMENSIONS OF ALL PRINCIPAL BUILDINGS THEREON, BOUNDARY FENCES, APPARENT EASEMENTS, ROADWAYS AND VISIBLE ENCROACHMENTS, IF ANY, TO THE BEST OF MY KNOWLEDGE AND BELIEF.

THIS SURVEY IS MADE FOR THE USE OF THE PRESENT OWNERS OF THE PROPERTY, AND ALSO THOSE WHO PURCHASE, MORTGAGE, OR GUARANTEE THE TITLE THERETO WITHIN ONE (1) YEAR FROM DATE HEREOF.

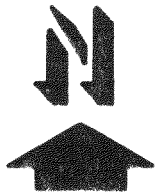

SCALE - 1"=40'

LEGEND

- ⌘ - IRON PIPE FOUND
- ⌘ - IRON PIPE IN CONCRETE FOUND
- ⌘ - IRON ROD FOUND
- - 3/4" DIA. IRON ROD SET
- ( ) - RECORDED AS

*David F. Abell*

DAVID F. ABELL  
WISCONSIN REGISTERED LAND SURVEYOR, S-1596

DATE September 17, 1987 REVISED: 7/6/94  
JOB NUMBER - 87133

NOTE: THIS IS NOT A CERTIFIED COPY UNLESS SEALED.

FIN3-82

216-2074